

PLAT OF SURVEY

LOTS 2,3,9,10 AND THE WEST 9 FEET
OF LOT 1, BLOCK 4, HONEY LAKE SUBDIVISION,
LOCATED IN SECTION 13, TOWN 3 NORTH,
RANGE 18 EAST, SPRING PRAIRIE TOWNSHIP,
WALWORTH COUNTY, WISCONSIN.

OWNERS: STEVE SOETENGA
DAVID SOETENGA
W114 VIEWCREST AVE.
BURLINGTON, WI 53105

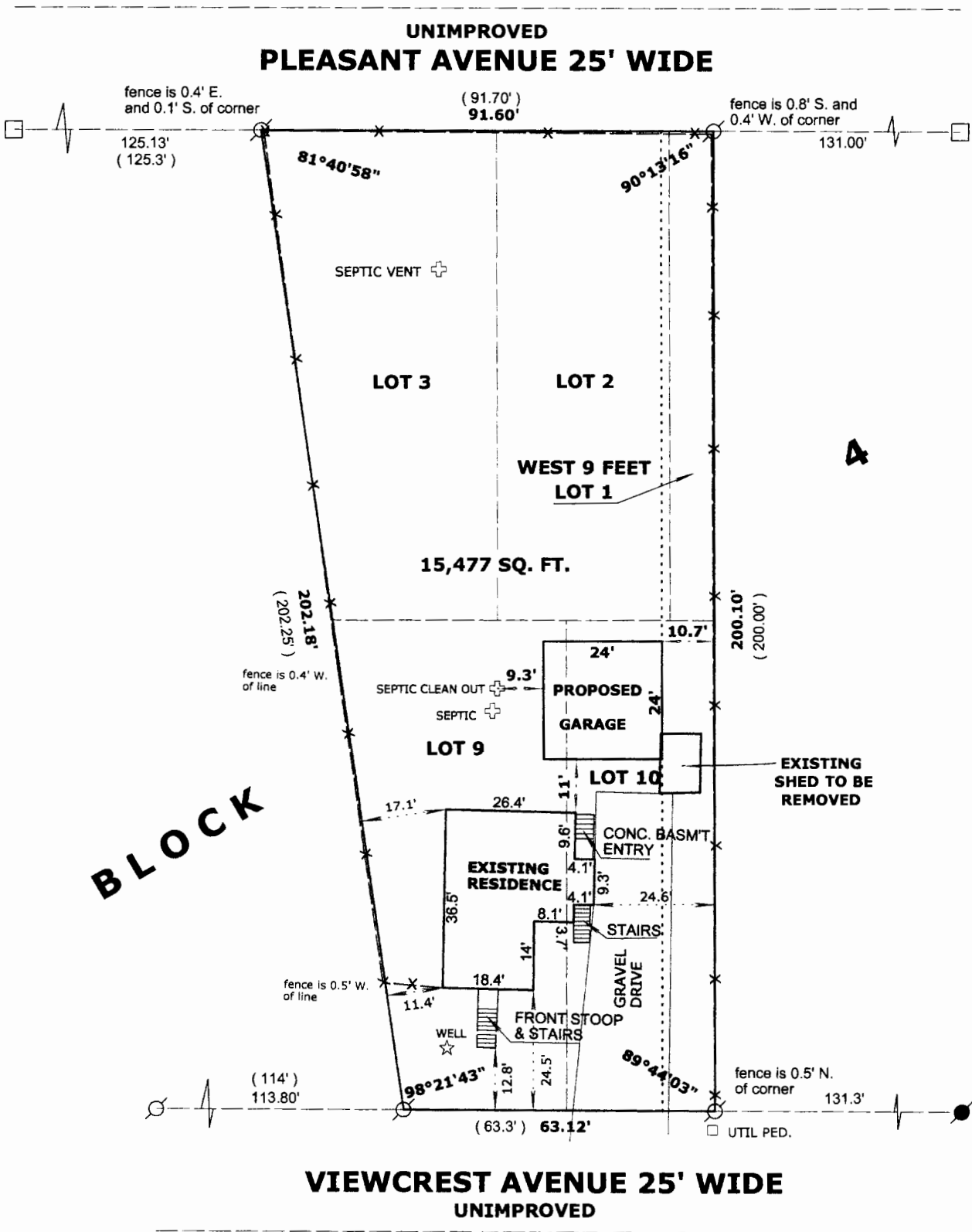

COMPUTATION OF LOT WIDTH FOR SIDEYARD SETBACKS
THE WIDTH OF THE LOT AT THE STREET SIDE OF
THE HOUSE IS 61.6' TIMES 16% YIELDS A SIDEYARD
SETBACK OF 10.65' (MINIMUM)

LEGEND

- FOUND IRON PIPE
- FOUND IRON ROD
- FOUND COUNTY MONUMENT
- FOUND CONCRETE MONUMENT
- CHISEL CUT IN CONCRETE
- SET IRON ROD, 24" LONG, WEIGHING 1.5 LBS./LINEAL FT., 3/4" DIA.
- RECORDED AS DIMENSION
- EXISTING FENCE

SCALE: 1" = 30 FEET

"I hereby certify that the above described property has been surveyed by me or under my direction and that the above map is a true representation thereof and shows the size and location of the property, its exterior boundaries, the location of all visible structures and dimensions of all principal buildings thereon, boundary fences, apparent easements, roadways and visible encroachments, if any."

"This survey is made for the use of the present owners of the property, and also those who purchase, mortgage, or guarantee the title thereto within one year from date hereof."

Mark L. Miritz
MARK L. MIRITZ
WISCONSIN REGISTERED
LAND SURVEYOR S-2582

REVISED MARCH 17, 2006 DATE: MAR. 31, 2005 JOB NO. 05.317

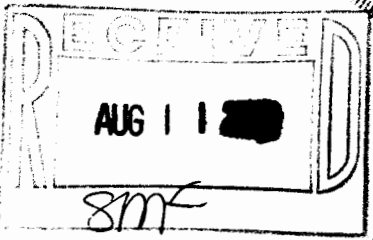
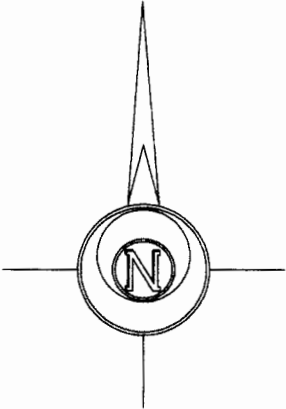

0142-20

318-971